

Date of Issuance: 02/22/2024	Effective Date: 09/14/2023
Owner: Town of Pendelton	Owner's Contract No.: #219091-21-049G
Contractor: Sicoli Construction Services, Inc.	Contractor's Project No.:
Engineer: Nussbaumer & Clarke, Inc	Engineer's Project No.: 22J1-0123
Project: Town of Pendelton Community Center	Contract Name: General Construction Contract

The Contract is modified as follows upon execution of this Change Order:

Description:

This Change Order is in reference to:

- Change Contract Water Line from 4" to 6"

Attachments: *Change Request #11 - Waterline from 4 in to 6 in*

CHANGE IN CONTRACT PRICE	CHANGE IN CONTRACT TIMES <i>[note changes in Milestones if applicable]</i>
Original Contract Price: \$ <u>1,749,700.00</u>	Original Contract Times: Substantial Completion: <u>N/A</u> Ready for Final Payment: <u>N/A</u> days or dates
[Increase] [Decrease] from previously approved Change Orders No. <u>GC-1</u> to No. <u>GC-6</u> : \$ <u>37,983.26</u>	[Increase] [Decrease] from previously approved Change Orders No. <u>N/A</u> to No. <u>N/A</u> : Substantial Completion: _____ Ready for Final Payment: _____ days
Contract Price prior to this Change Order: \$ <u>1,787,683.26</u>	Contract Times prior to this Change Order: Substantial Completion: <u>N/A</u> Ready for Final Payment: <u>N/A</u> days or dates
Increase of this Change Order: \$ <u>2,730.00</u>	[Increase] [Decrease] of this Change Order: Substantial Completion: <u>N/A</u> Ready for Final Payment: <u>N/A</u> days or dates
Contract Price incorporating this Change Order: \$ <u>1,790,413.26</u>	Contract Times with all approved Change Orders: Substantial Completion: <u>N/A</u> Ready for Final Payment: <u>N/A</u> days or dates

RECOMMENDED:	ACCEPTED:	ACCEPTED:
By: _____ Engineer (if required)	By: _____ Owner (Authorized Signature)	By:  Contractor (Authorized Signature)
Title: <u>Construction Services Manager,</u> <u>Nussbaumer & Clarke, Inc.</u>	Title: _____	Title: <u>Vice President</u>
Date: <u>02/22/2024</u>	Date: _____	Date: <u>2/22/2024</u>



Change Request Breakdown

Date : 2/13/2024

Job #198 - Town of Pendleton Community Center

CR #11 - Material difference Waterline cost from 4" to 6"

Sicoli Construction				
<u>SCS Job Foreman</u>	0	Hour(s) @	\$130/hr	\$0.00
<u>SCS Carpenter</u>	0	Hour(s) @	\$100/hr	\$0.00
Subcontractor(s)				
<u>Thomann Asphalt</u>				
Labor				\$0.00
Material				\$2,260.62
Equipment				\$0.00
O&P				\$339.09
Subcontractor Total =				\$2,599.71
Labor				\$0.00
Material				\$0.00
Equipment				\$0.00
O&P				\$0.00
Subcontractor Total =				
Subcontractor Grand Total =				\$2,599.71
SCS Grand Total =				\$0.00
SCS O&P =	15% on SCS Direct			\$0.00
	5% on Subcontractor			\$129.99
Total of CR #11				\$2,729.70
Contract Time Increase				(0) Calendar Days



56 Gunnville Road
Lancaster, NY 14086

visit us at: www.thomannasphalt.com

2/13/2024

Sicoli Construction Services Inc.

4800 Hyde Park Blvd

Niagara Falls NY 14305

Fax: 716-205-0541

Phone: 716-205-0540

Attn: Chris Sicoli

Re: Pendleton Community Center - Install 6" Water Service

6570 Campbell Blvd
Lockport

Cap Imp:	NO
Sales Tax:	NO
Prev Rate:	YES
Bonded:	NO

ITEM	UNITS	TYPE	DESCRIPTION	RATE	TOTAL
2	1	LS	Water Work (6" SERVICE) - Installation of new 6" C900 water service service line from new 6" valve to within 5' of the building (approximately 145 LF) per attached drawing supplied by Sicoli. All work from that point and within the building footprint by others. Includes testing.	\$19,285.620	\$19,285.62
3	1		Water Work (4" SERVICE) OPTION - Installation of new 4" C900 water service service line from existing 4" valve to within 5' of the building (approximately 145 LF). All work from that point and within the building footprint by others. Includes testing.	\$17,025.00	\$17,025.00
99			EXCLUSIONS: Excludes permits. Cost of a permit would be a change order. Excludes licensed plumber. Excludes precast concrete structures. Excludes paving. Installing 2" crushed limestone to grade in parking lot.		

TA24 - Sicoli Construction Services Inc. csici - 223461 - 01030 C.O - 177762
-2/1/2024

T&M Breakdown

177762

Pendleton Community Center - Install 6" Water Service Utility

150

LF

2

Water Work- New 6" line

<u>Equipment</u>	<u>Labor</u>	<u>Subs</u>	<u>Material</u>	<u>Bulk Material</u>	<u>Trucking</u>	<u>Grand Total</u>
\$2,146.00	\$7,640.00	\$0.00	\$3,708.00	\$1,534.00	\$1,742.10	\$16,770.10
15%	15%	15%	15%	15%	15%	
\$2,467.90	\$8,786.00	\$0.00	\$4,264.20	\$1,764.10	\$2,003.42	\$19,285.62

EQUIPMENT, LABOR, MATERIALS, SUBS

DAYS: HOURS:

<u>TYPE</u>	<u>AMT</u>	<u>CODE</u>	<u>DESC</u>	<u>DAYS</u>	<u>HRS.</u>	<u>RATE</u>	<u>TOTAL</u>
E	.5	qe150	Excavator - Medium	2	8	\$96.00	\$768.00
E	.5	qsk	Skidsteer	2	8	\$53.00	\$424.00
E	.5	qt550	Pickup Truck - Large	2	8	\$53.00	\$424.00
L	2	qop1	Operator	2	8	\$101.00	\$3,232.00
L	2	qla1	Laborer	2	8	\$79.00	\$2,528.00
T	1	qtanh	Truck tandem Axle dump Hired	1	9	\$125.00	\$1,125.00
N	76	tons	#2 crushed limestone - Holcim	1	1	\$13.00	\$988.00
N	26	tons	clean 1 stone - Holcim	1	1	\$21.00	\$546.00
T	102	tons	Haul - from Holcim	1	1	\$6.05	\$617.10
M	150	LF	C900 - 6"	1	1	\$12.72	\$1,908.00
M		each	6" valve	1	1	\$1,135.00	\$0.00
M	1	LS	plumbing fittings and materials	1	1	\$1,800.00	\$1,800.00
			TESTING				
L	1	qop1	Operator	1	8	\$101.00	\$808.00
L	1	qla1	Laborer	1	8	\$79.00	\$632.00
m	1	each	pump	1	8		\$0.00
E	1	qt550	Pickup Truck - Large	1	8	\$53.00	\$424.00
			TRAVEL				
L	2	qop1	Operator	2	1	\$60.00	\$240.00
L	2	qla1	Laborer	2	1	\$50.00	\$200.00
E	1	qt550	Pickup Truck - Large	2	1	\$53.00	\$106.00

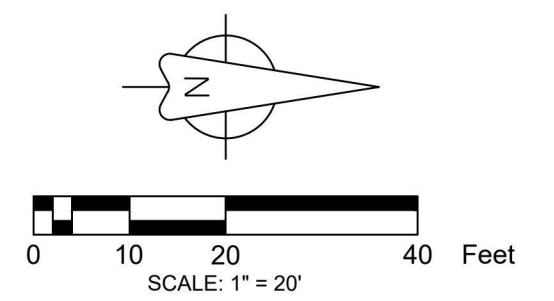
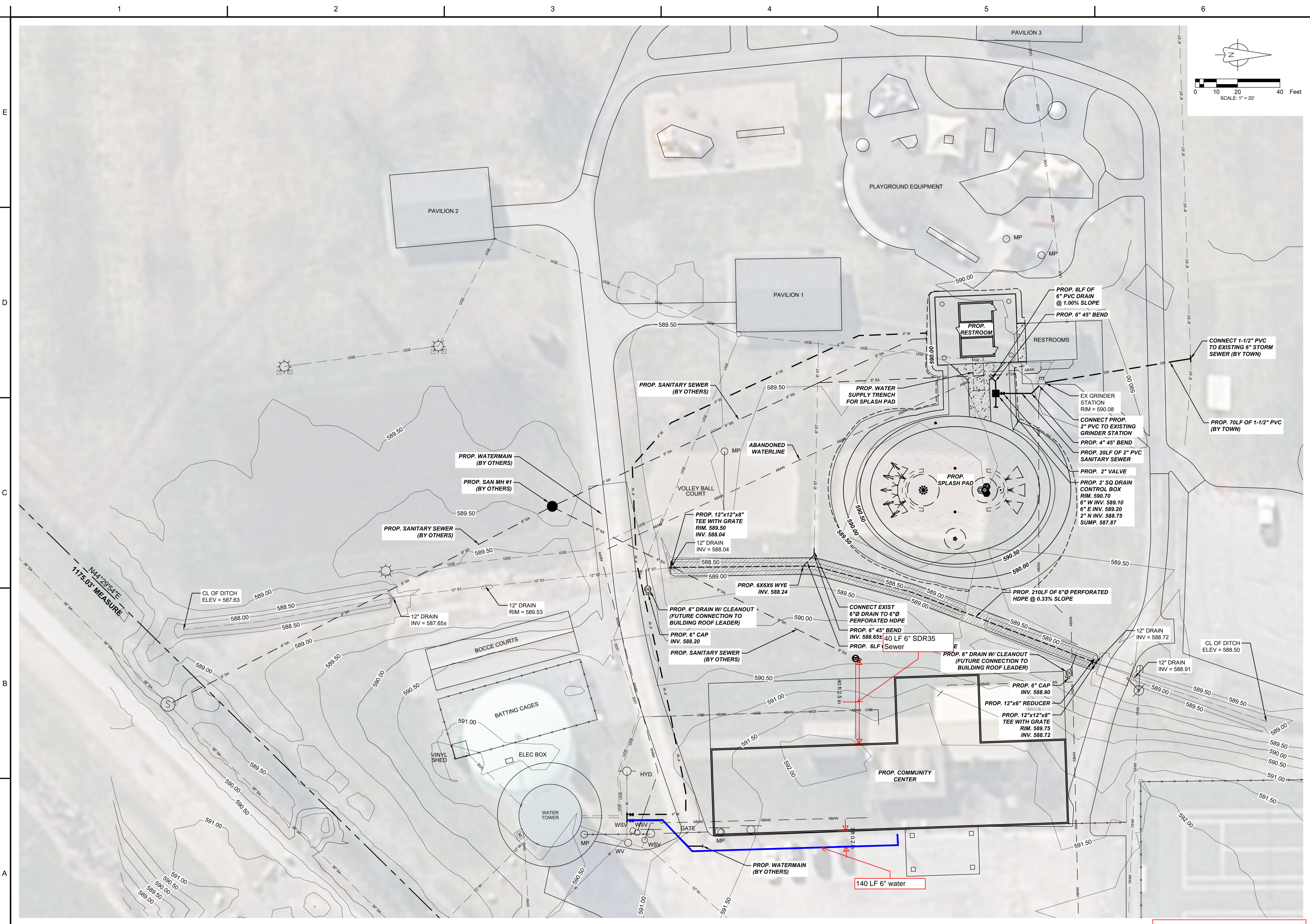

NUSSBAUMER & CLARKE, INC.
 EST. 1933
 ENGINEERS AND SURVEYORS

3556 Lake Shore Road, Suite 500 | Buffalo, NY 14219
 (716) 827-8000 | (716) 826-7058 fax
 www.nussclarke.com

TOWN PARK SITE IMPROVEMENTS
 6570 CAMPBELL BLVD. LOCKPORT, NY

UTILITY PLAN

REVISIONS		
No.	DESCRIPTION	DATE

NUSSBAUMER & CLARKE, INC.
 A CORPORATION REGISTERED TO PRACTICE
 PROFESSIONAL ENGINEERING & LAND SURVEYING IN
 THE STATE OF NEW YORK
 CERTIFICATE NO. 027

FOR REFERENCE ONLY

UNAUTHORIZED ALTERATION OR ADDITION TO THIS
 ENGINEERING DRAWING IS A VIOLATION OF
 SECTION 7209, PROVISION 2 OF THE NEW YORK STATE
 EDUCATION LAW.

PROJECT NUMBER	22J1-0123
DATE	03/14/23
DRAWN BY	--
DESIGNED BY	--
CHECKED BY	--
APPROVED BY	MTM
SCALE:	AS NOTED
SHEET No.	-- OF 11

A1 SITE PLAN
 SCALE: 1" = 20'

TAPC