

SICOLI Construction Services, Inc.

**4800 Hyde Park Blvd.
Niagara Falls New York 14305
Phone: (716)205-0540
Fax: (716)205-0541**

VIA EMAIL

May 23, 2025

Nussbaumer & Clarke, Inc.
3556 Lake Shore Road, Suite 500
Buffalo, NY 14219

Attn: Christopher Freese

Re: Town of Pendleton Community Center
SCS Job #198, **CR#58**

Chris,

Per your request, to provide cost to paint and install crown molding per RFQ #001, we hereby submit the following quotation for Change Order:

TOTAL OF CR #58:

\$ 11,235.50

(See attached breakdown)

Please issue the appropriate Contract Change Order in the very near future, so we may include this charge as part of our next payment application.

If you have any questions, please feel free to contact me at your convenience at the above number. My extension is 106.

Sincerely,
Sicoli Construction Services, Inc.

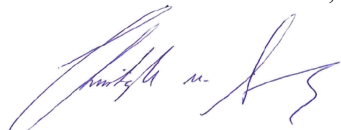

Christopher M. Sicoli
Vice President



Change Request Breakdown

Date : 5/23/2025

Job #198 - Town of Pendleton Community Center

CR #58 - RFQ Pricing #001 (Pink) for Painting and Installing Trim

Sicoli Construction				
<u>SCS Job Foreman</u>	24	Hour(s) @	\$130/hr	\$3,120.00
<u>SCS Carpenter/Mason</u>	48	Hour(s) @	\$100/hr	\$4,800.00
<u>Material & Equipment</u>				\$1,850.00
Subcontractor(s)				
Subtotal =				\$0.00
O&P =				\$0.00
Subcontractor Total =				
Subtotal =				\$0.00
O&P =				\$0.00
Subcontractor Total =				\$0.00
Subcontractor Grand Total =				\$0.00
SCS Grand Total =				\$9,770.00
SCS O&P =	15% on SCS Direct			\$1,465.50
	5% on Subcontractor			\$0.00
Total of CR #58				\$11,235.50
Contract Time Increase				(0) Calendar Days

SICOLI Construction Services, Inc.

4800 Hyde Park Blvd.

Niagara Falls New York 14305

Phone: (716)205-0540

Fax: (716)205-0541

Pendleton Community Center

Re: RFQ Pricing #001 (Pink) for Painting and Installing Trim

Supervision: 24 hrs @ \$130/hr = \$3,120.00

Labor to Install Crown Molding: 2 Carpenters @ 2 Days

- 32 hrs @ \$100/hr = \$3,200.00

Labor to Prime and Paint Crown Molding: 2 Carpenters @ 1 Day

- 16 hrs @ \$100/hr = \$1,600.00

Labor/Supervision Total = \$7,920.00

Material:

- Crown Molding: 200 LF @ 2.50/LF = \$500.00
- Scaffold/Manlift Allowance: \$800.00
- Paint Allowance: \$400.00
- Small Tool Allowance: \$150.00

Material Total = \$1,850.00

Subtotal = \$9,770.00

O&P = \$1,465.50

Grand Total = \$11,235.50

X:\2023\101-43021-048 Pendleton Community Center\Final\Constructor Admin\Drawings for construction\Rev 2\190624\Rev.dwg, 3/11/2024 11:25:28 AM, AutoCAD PDF (General Documentation) pc3

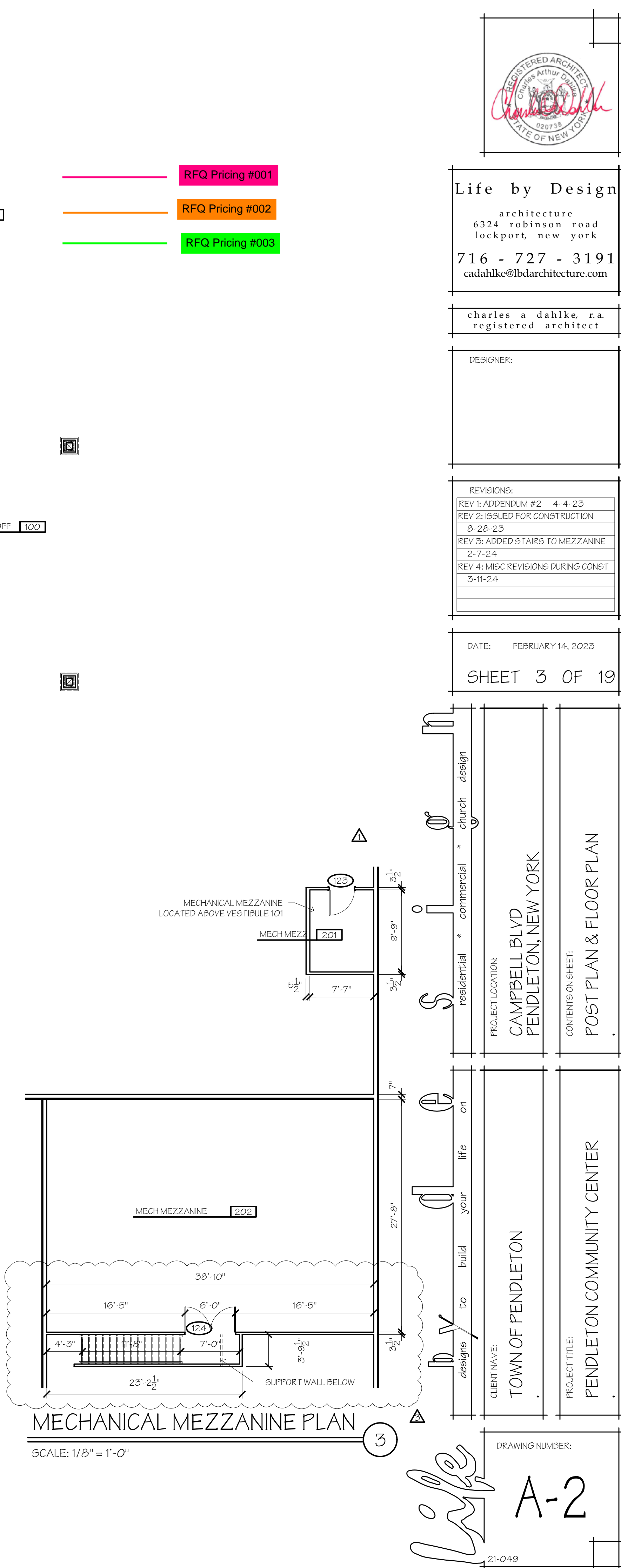
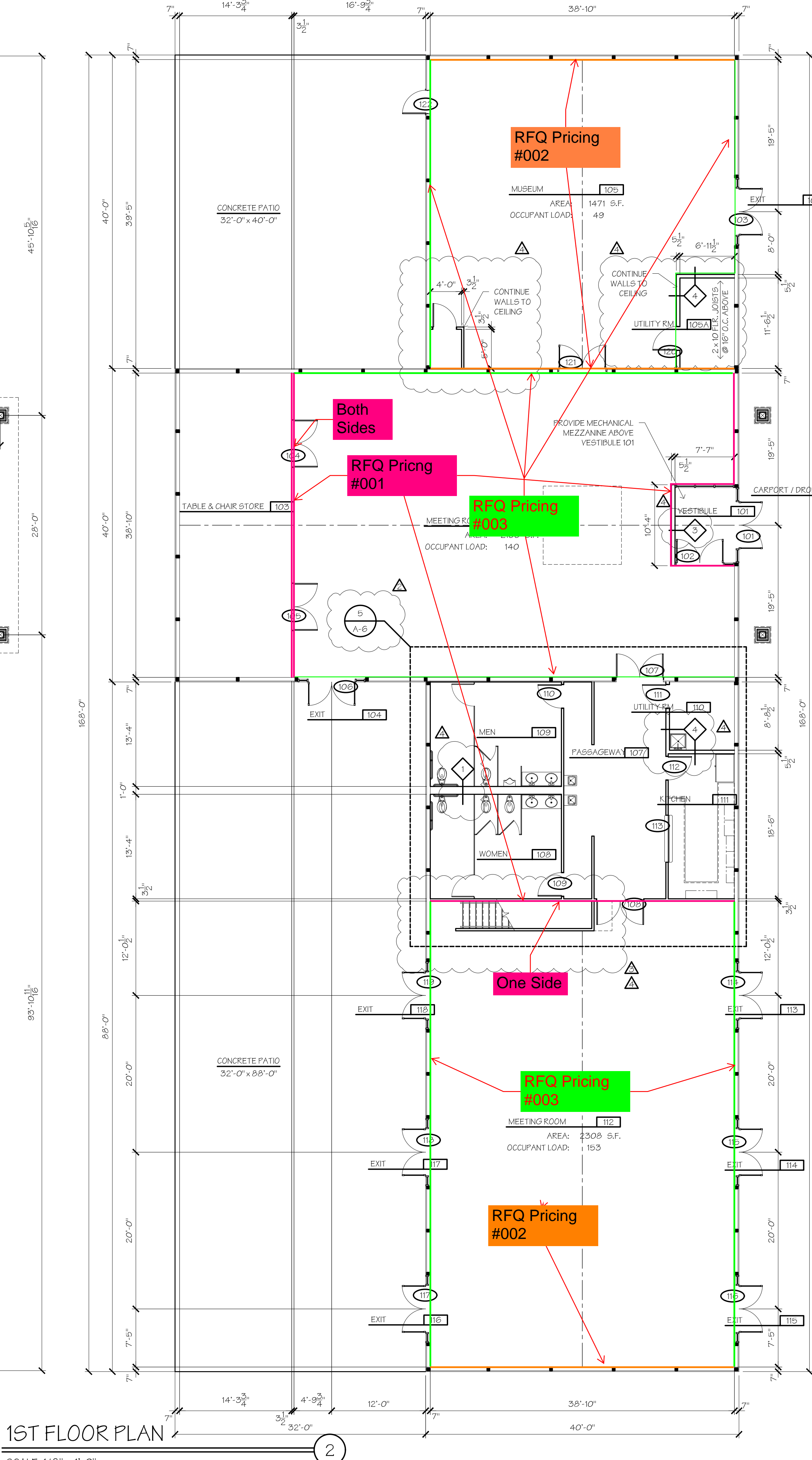
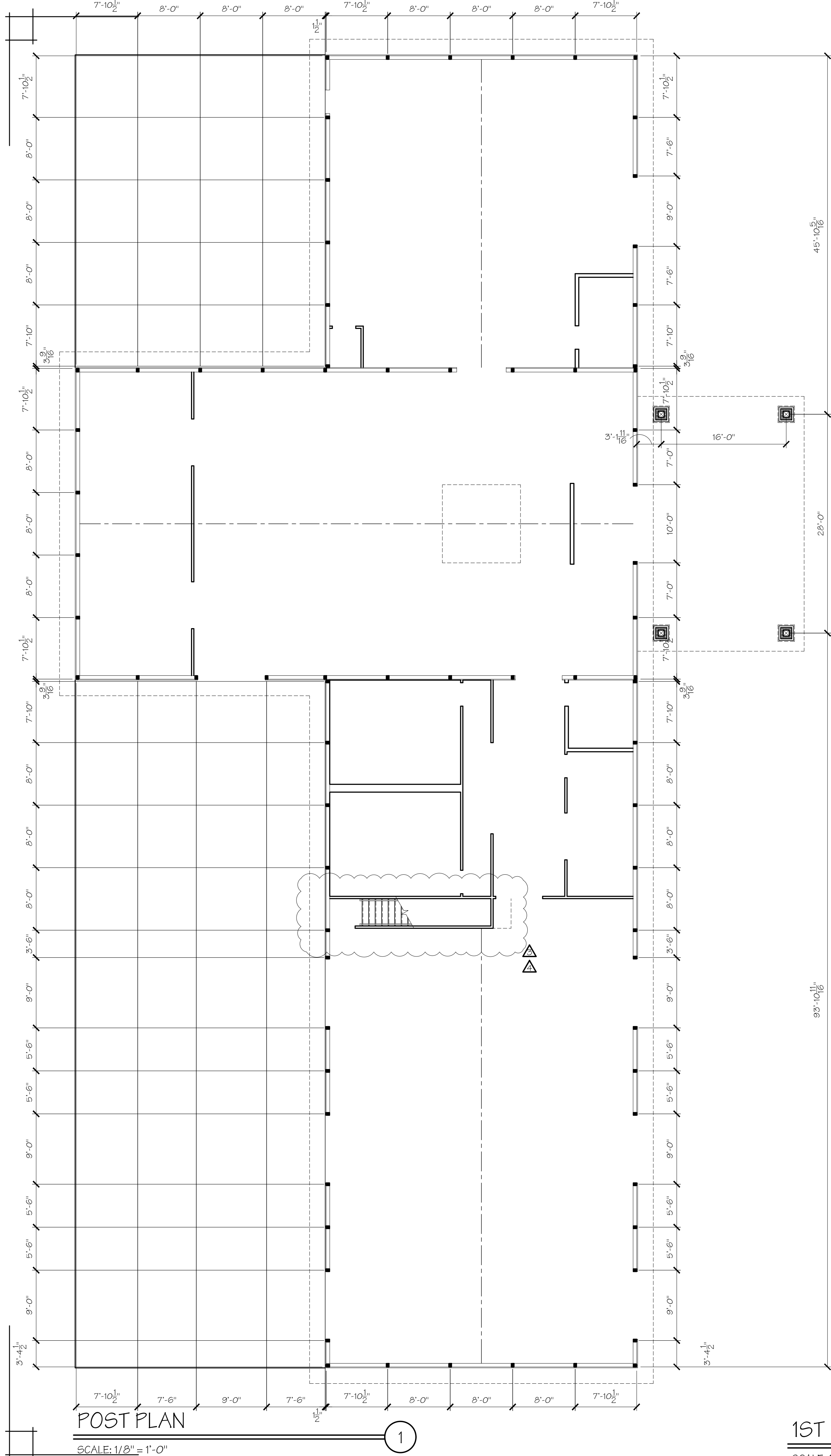

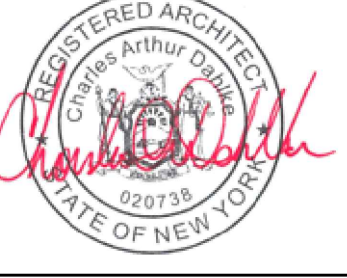

Life by Design
architecture
6324 Robinson road
lockport, new york
716 - 727 - 3191
cadahlke@lbdarchitecture.com

charles a dahlke, r.a.
registered architect

DESIGNER:

REVISIONS:

REV 1:	ADDENDUM #2	4-4-23
REV 2:	ISSUED FOR CONSTRUCTION	8-28-23
REV 3:	ADDED STAIRS TO MEZZANINE	2-7-24
REV 4:	MISC REVISIONS DURING CONST	3-11-24

DATE: FEBRUARY 14, 2023

SHEET 3 OF 19

PROJECT LOCATION:
CAMPBELL BLVD
PENDLETON, NEW YORK

CLIENT NAME:
TOWN OF PENDLETON

PROJECT TITLE:
PENDLETON COMMUNITY CENTER

CONTENTS ON SHEET:
POST PLAN & FLOOR PLAN

designs to build your life on

residential * commercial * church design

DRAWING NUMBER:
A-2

21-049

© 2023, Life by Design

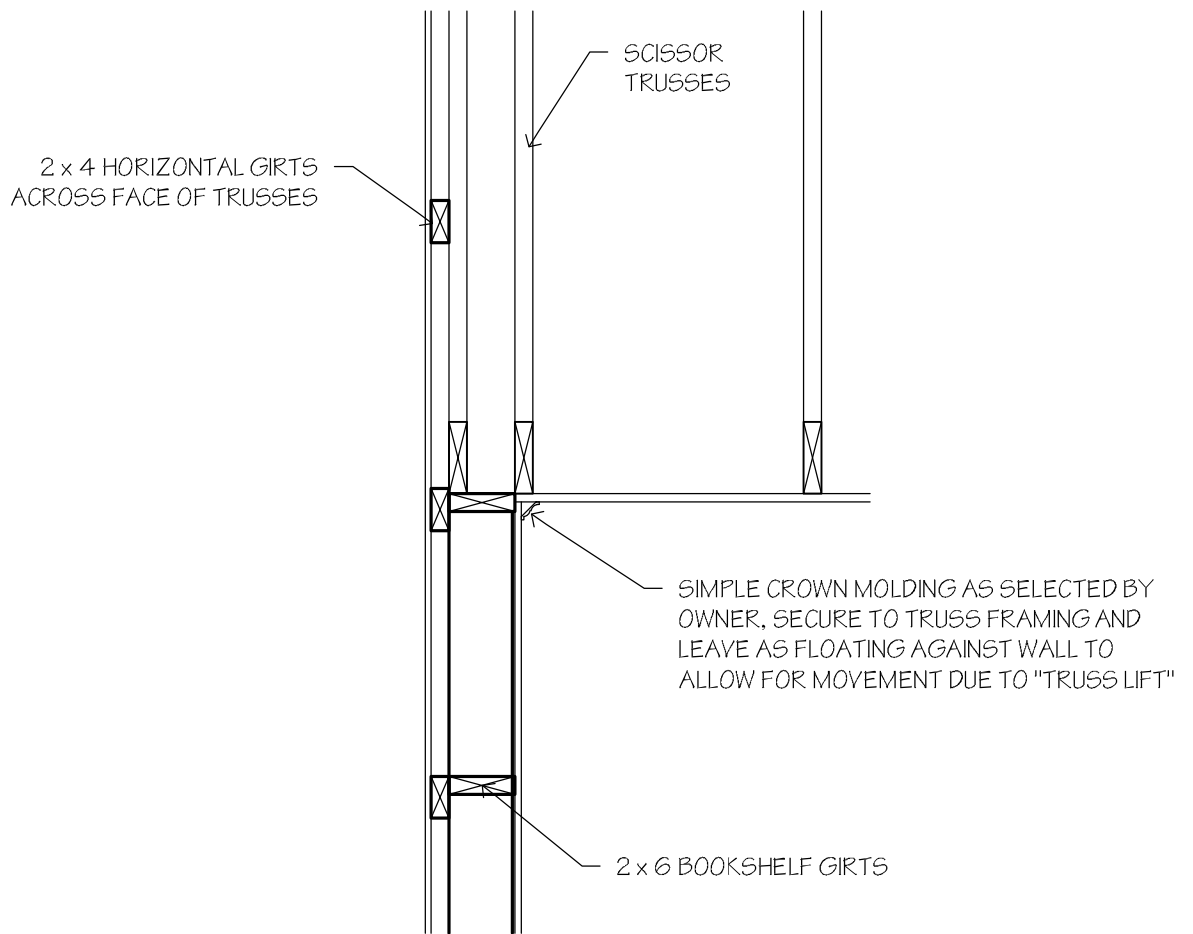

PROPOSED FIX

SCALE: 3/4" = 1'-0"

1

charles a. dahlke, registered architect * 6324 robinson road, lockport, new york * 716-727-3191 * cadahlke@lbdarchitecture.com

CLIENT NAME:

TOWN OF PENDLETON

ADDRESS

CAMPBELL BLVD
PENDLTON, NEW YORK

Life
by Design

designs to build your life on

PROJECT TITLE:

PENDLETON COMMUNITY CENTER
WALL DETAIL - CLARIFICATION 2

SHEET 2 OF 2

DATE:

4-22-25

PROJECT NO: 21-049

X:\2021\001-050\21-049 Pendleton Community Center\Final\Construction Admin\Drawings for construction\Rev 3 090524\Elev.dwg, 4/22/2025 9:37:09 AM, Bullzip PDF Printer

2 x 4 HORIZONTAL GIRTS ACROSS
FACE OF GABLE END TRUSS

GABLE END TRUSS W/
FLAT BOTTOM CHORD

2 x 6 NAILER SECURED TO TOP PLATE OF 2 x 4 STUD
WALL. PROVIDES SURFACE TO SECURE GYPSUM
BOARD TO WITHOUT CONNECTING DIRECTLY TO
BOTTOM CHORD OF SCISSOR TRUSS, ALLOWING
GYPSUM BOARD TO FLEX AND NOT SEPARATE
FROM WALL FINISH AS A RESULT OF "TRUSS LIFT"

2 x 4 STUD WALL FRAMING FROM
TOP OF BOOKSHELF GIRT TO
BOTTOM OF SCISSOR TRUSSES

TOP OF 2 x 6 BOOKSHELF GIRTS

ORIGINAL DETAIL

1

SCALE: 1/2" = 1'-0"

charles a. dahlke, registered architect * 6324 robinson road, lockport, new york * 716-727-3191 * cadahlke@lbdarchitecture.com

CLIENT NAME:

TOWN OF PENDLETON

ADDRESS

CAMPBELL BLVD
PENDLTON, NEW YORK

Life

by Design

designs to build your life on

PROJECT TITLE:

PENDLETON COMMUNITY CENTER
WALL DETAIL - CLARIFICATION 1

SHEET 1 OF 2

DATE:

4-22-25

PROJECT NO: 21-049